

Patient report

Bio-Rad DATE: 05/12/2019
D-10 TIME: 04:27 PM
S/N: #DJ4I016123 Software version: 4.20-2
Sample ID: 10489020
Injection date 05/12/2019 04:26 PM
Injection #: 31 Method: HbA1c
Rack #: --- Rack position: 7

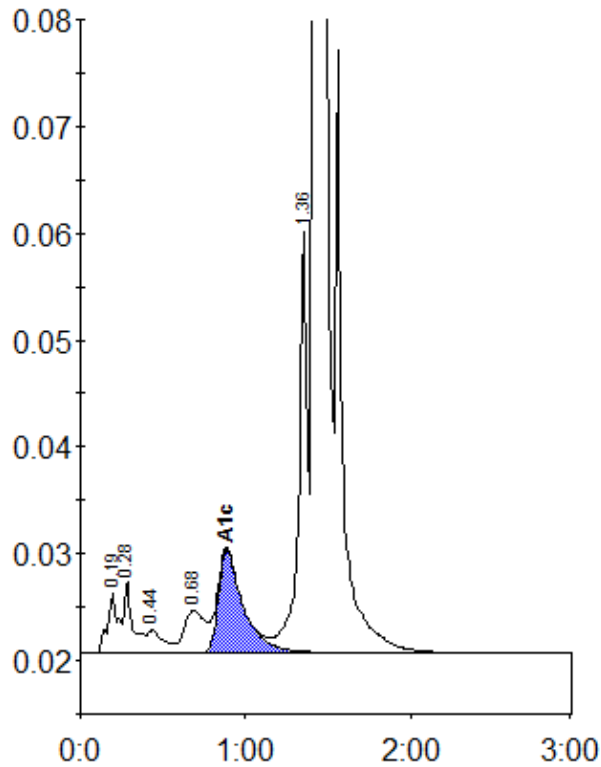

Peak table - ID: 10489020

Peak	R.time	Height	Area	Area %
A1a	0.19	5596	25912	1.0
A1b	0.28	6689	23290	0.9
F	0.44	2144	14803	0.6
LA1c/CHb-1	0.68	3944	34610	1.3
A1c	0.88	9620	100283	5.4
P3	1.36	39444	141849	5.3
A0	1.42	746615	2321212	87.2
Total Area:		2661959		

Concentration:	%
A1c	5.4